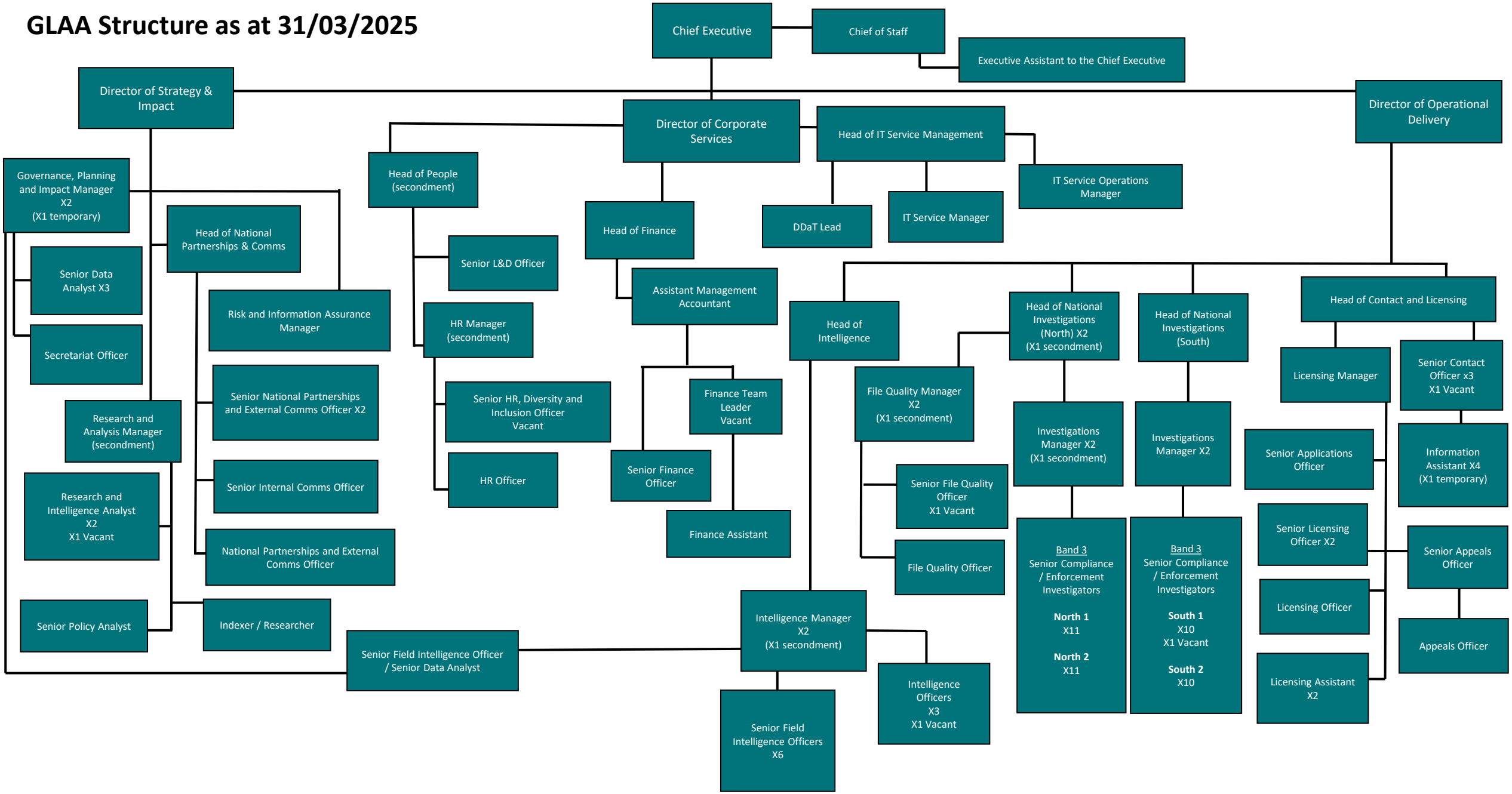GLAA Structure as at 31/03/2025