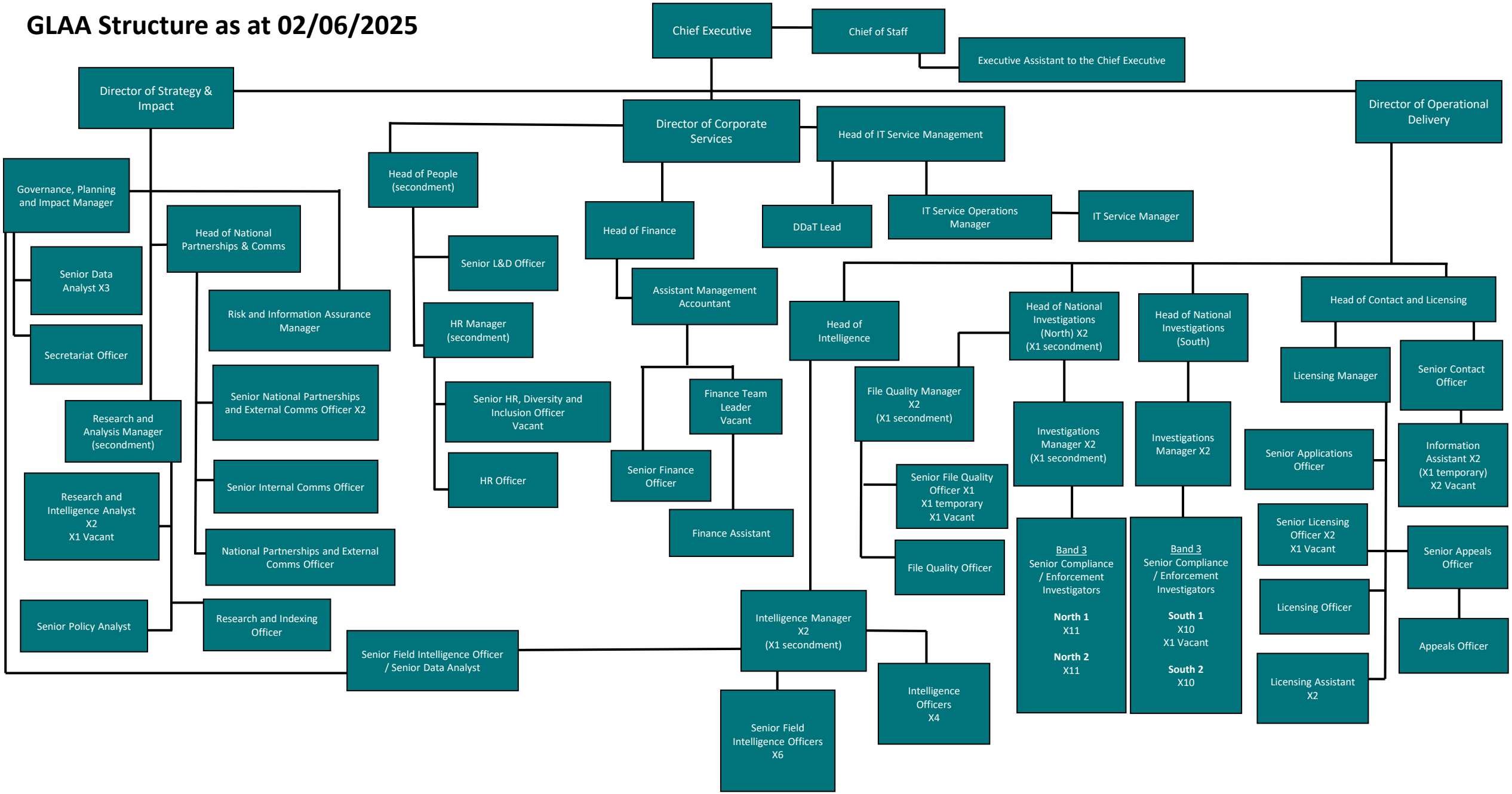GLAA Structure as at 02/06/2025