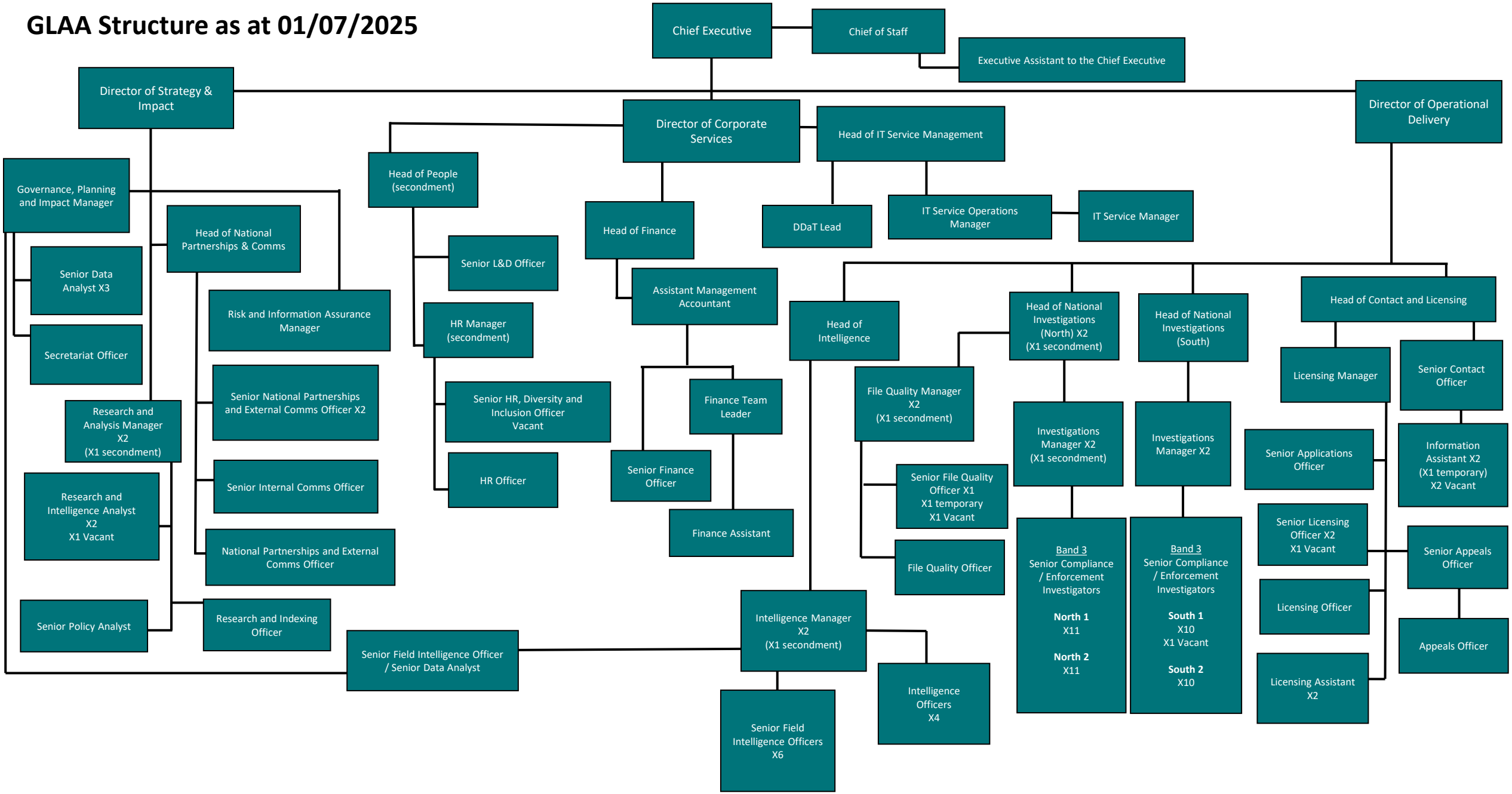GLAA Structure as at 01/07/2025