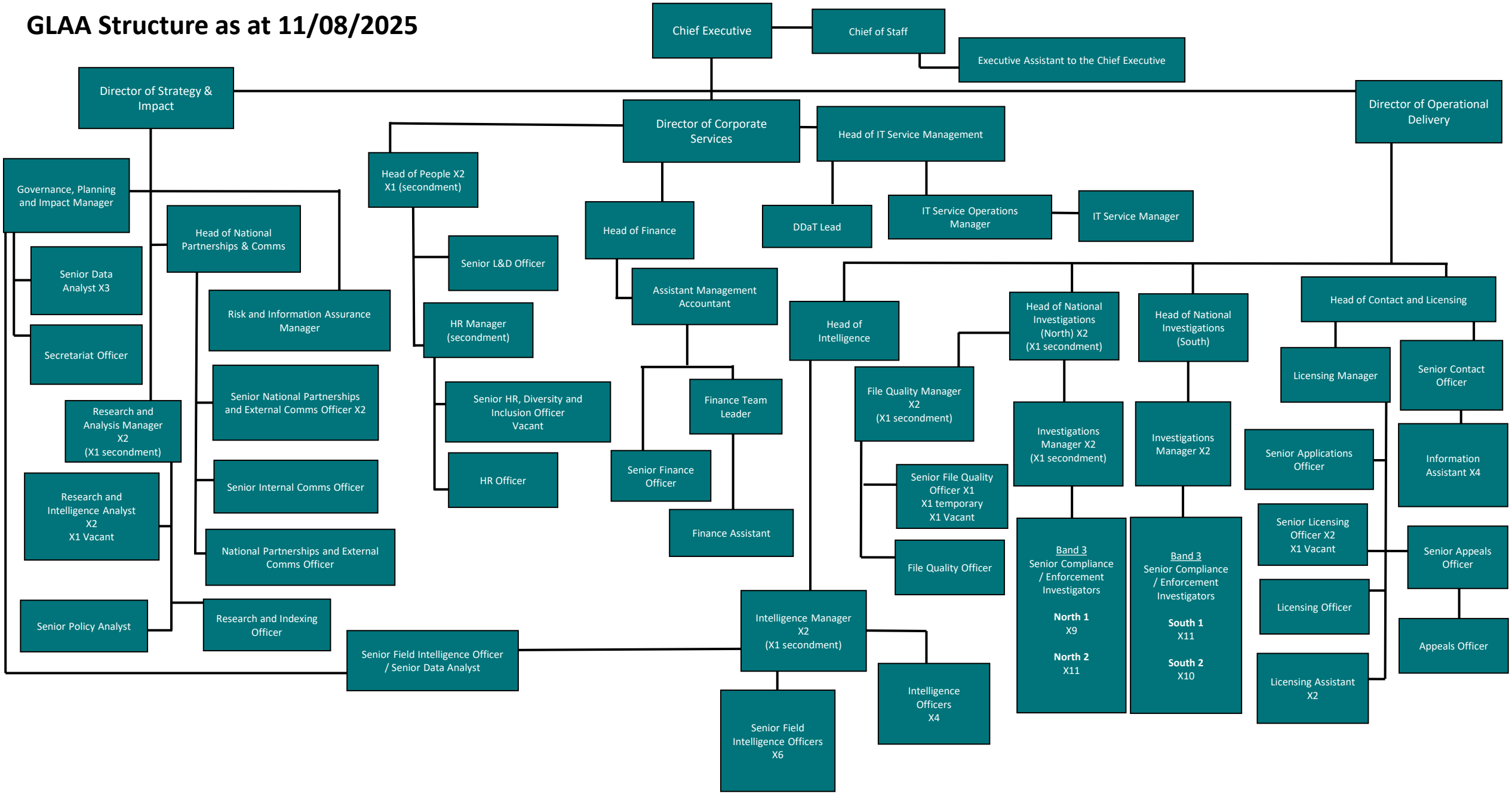GLAA Structure as at 11/08/2025