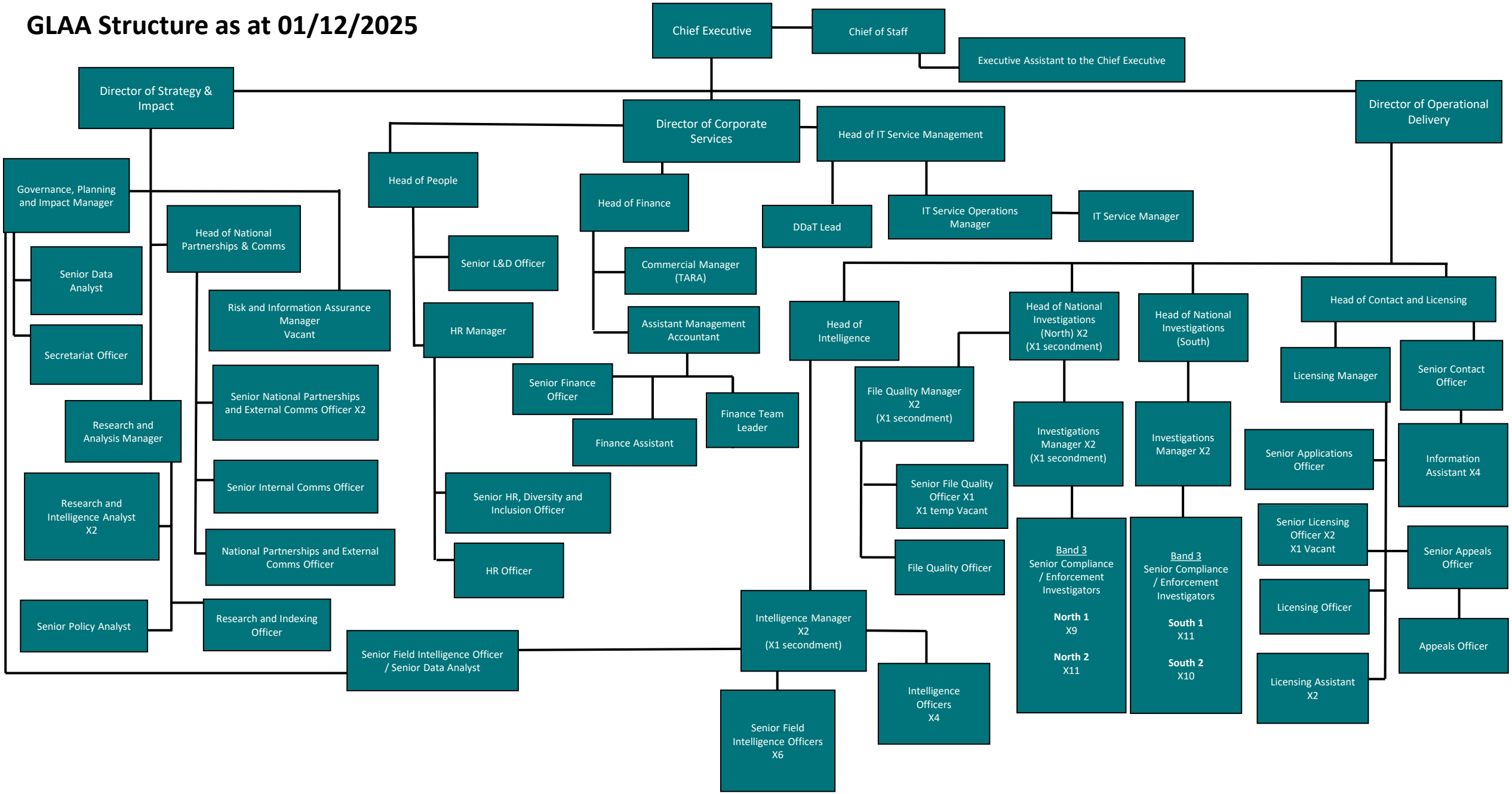GLAA Structure as at 01/12/2025