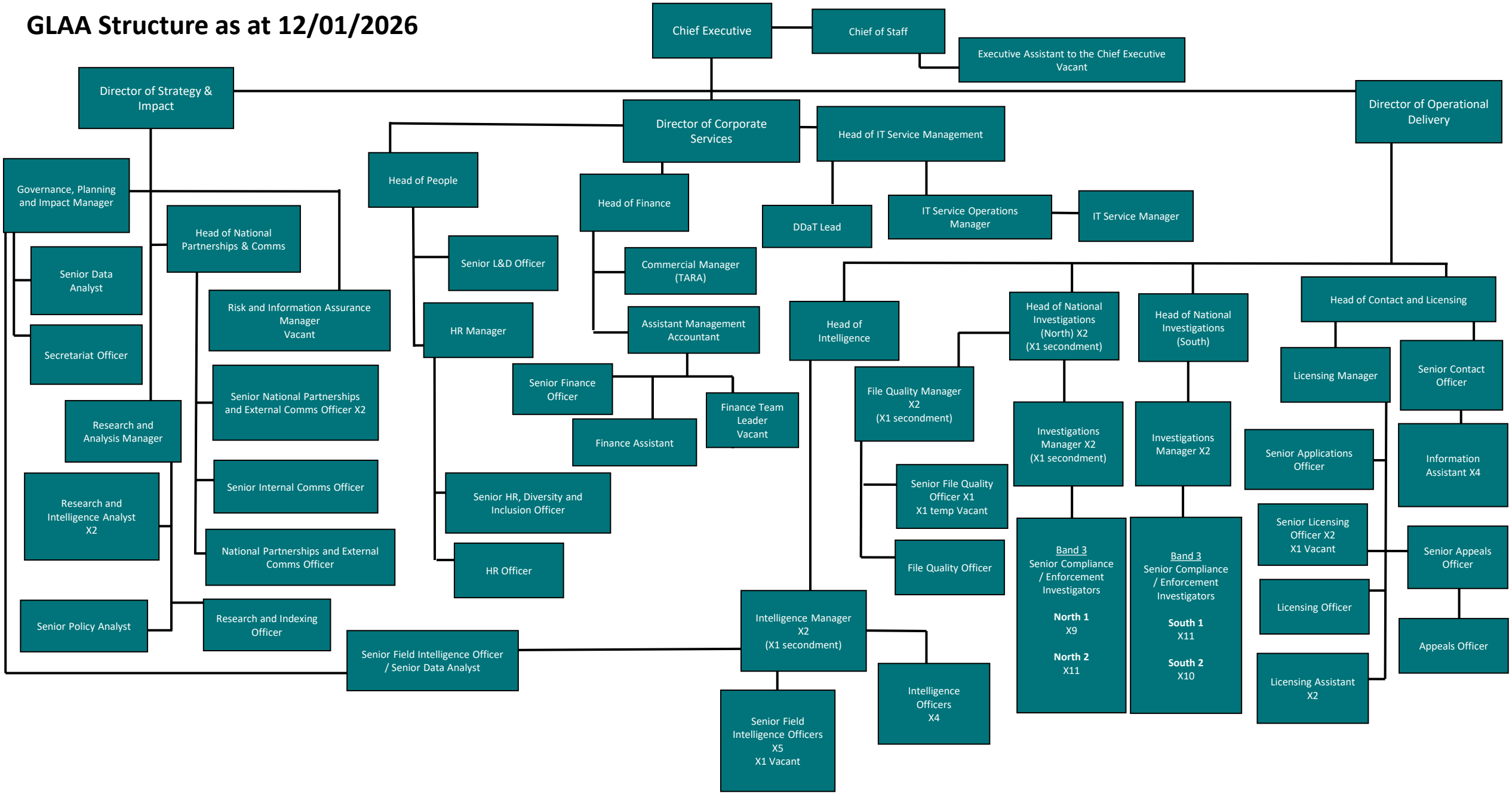GLAA Structure as at 12/01/2026